

POST  CARD

THE ADDRESS ONLY TO BE WRITTEN ON THIS SIDE

Mr C de Koning Tilly,

Achterstraat 13

Haarlem.

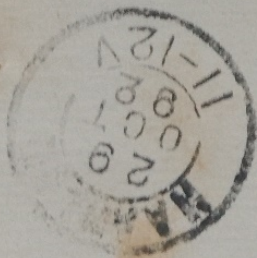

Lac

332

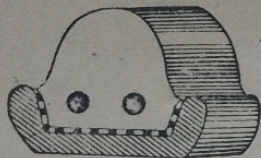

Ideal Tyre.

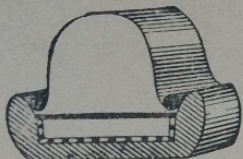

Goodrich Tyre.

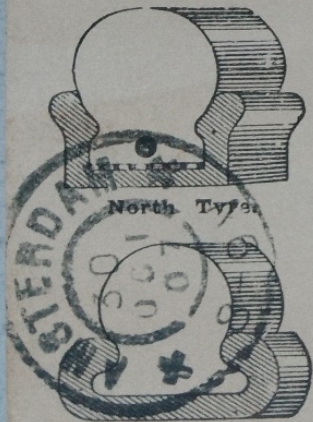

Old Style Tyre.

FROM

J., W. & T. CONNOLLY, LTD.,

Sole Manufacturers (United Kingdom),

"IDEAL" AND "GOODRICH" RUBBER TYRES.



LONDON

OCT 2 1907

6.45 PM

Messrs
NEDERLANDSCHE HANDEL MAATSCHAPPIJ,

Amsterdam

(328)
TC

LONDON
JOHN B. ELLISON & SONS,
GOLDEN SQUARE,

7. 30 PM
LONDON, W.
JUN 11 1881



JUN 11 1881

Messrs. C. Staedeli & Co.

5, Barengasse,

ZURICH

SWITZERLAND.

329

J.B.E.
es



333



KH

If not delivered in ten days return to
DEPARTMENT OF VETERANS AFFAIRS
at point of mailing

Si non réclamée après dix jours, prière de retourner au
MINISTÈRE DES
AFFAIRES DES ANCIENS COMBATTANTS
au lieu d'expédition

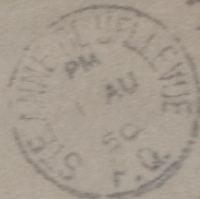

RETURN TO
Ste. Anne's Hospital
Ste. Anne de Bellevue, P.Q.
If not delivered in 3 days.

Mrs. Etta McPherson,
Hastings Drive,
Dartmouth,
NOVA SCOTIA.

PER S. S. EUROPA.



4932

M. Alfred Turner
Posturist Bros
Bank

Hamburg

Bank Handlowy w Warszawie
Spółka Akcyjna.

POLECONY

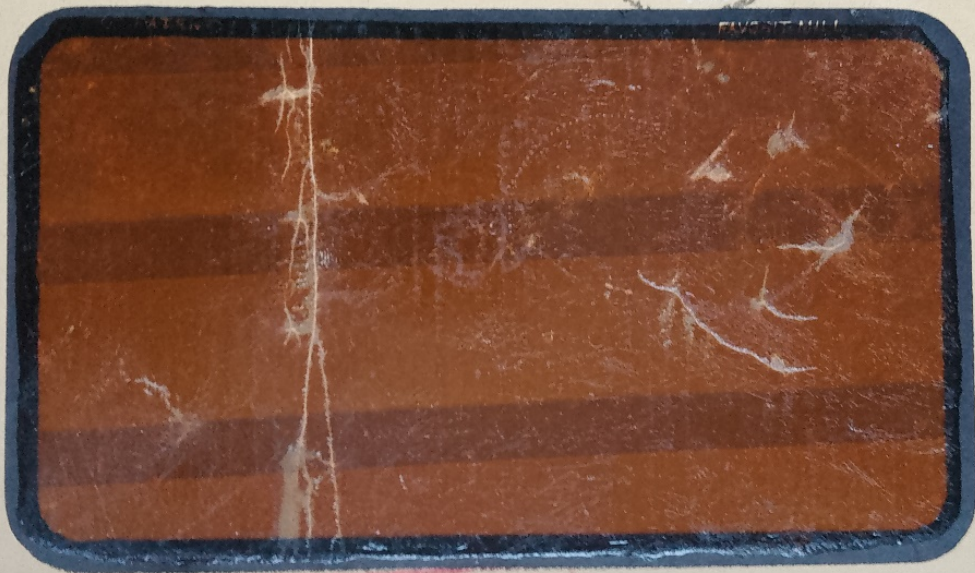

WARSAWA 15
№ 989

38